

LAST SAVED BY: kparikh 19/5/25 9:29 AM

PLOTTED BY: Khyati M. Parikh

This drawing is property of Mamta Shah & Associates. Without our prior consent, it must be neither copied nor made available to third parties for the purpose other than for which it is meant.

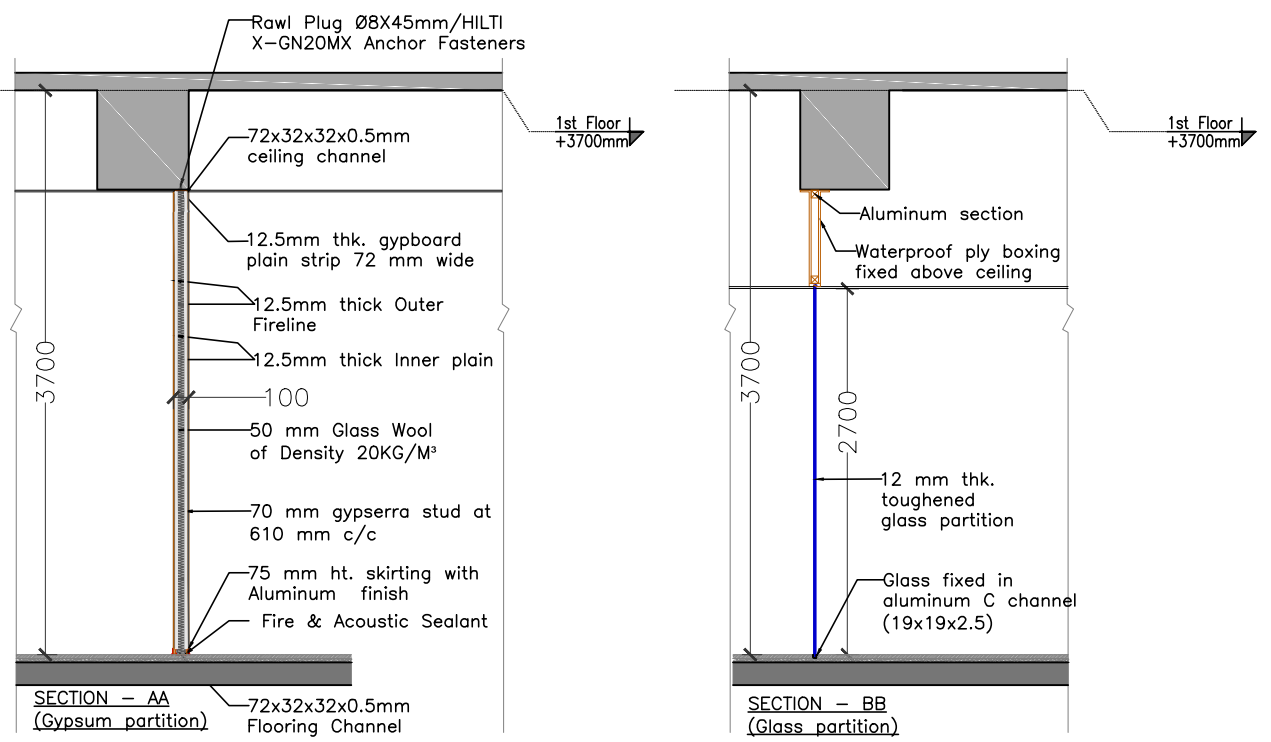
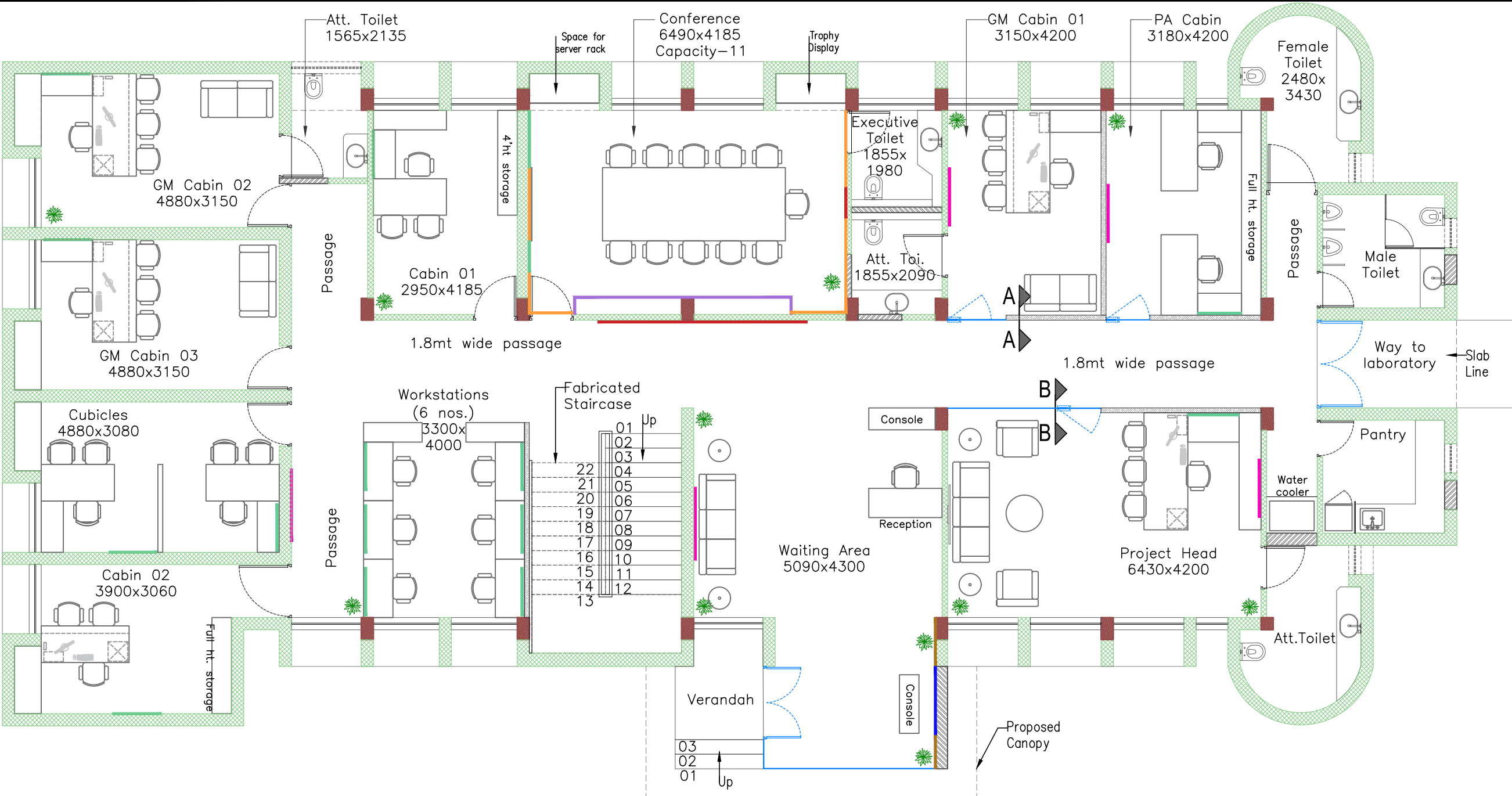

Partition Layout	
Hatch	Description
	Full Height Gypsum Partition
	Thin Profile Glass Partition
	Existing Wall
	Proposed Wall

Material Legend	
	Acoustic Panel
	Art Wall
	Lacquered Glass
	Veneer Finish
	Painting
	Stone paneling
	Laminate Paneling
	Plants

Note :

R4	19-05-25	Softcopy	GMDC		Tender	KAP
R3	22-02-25	Softcopy	GMDC		Tender	KAP
R2	01-03-24	Softcopy	GMDC		Tender	KAP
R1	27-09-23	Softcopy	GMDC		Tender	KAP
R0	11-07-23	Softcopy	GMDC		Tender	KAP
Rev	Date	Issued	Issued to		Issued for	Author

Key Plan:

Project: GMDC Township Development

Drawing: Partition Layout_Ground Floor Office Building Sheet 01

Drawing Code: 2310_INT_TD_OFC_PRT_R4

Print Size: A3 Scale: 1:100

File Title: 2310_INT_TD_OFC_PRT_R4

Project Code: MSA 2310	Project Type: ARC & INT	Location: Ambaji	
Print Date: 19-May-25	Drawn By: K Parikh	Checked By: K Patel	Approved By: M Shah

MAMTA SHAH & ASSOCIATES
Architects & Interior Designers
C-12, Chanakyapuri Society,
Chanakyapuri Char Rasta,
New Sana Road, Baroda
Ph. No. +91 965 2712267 / 2710967
mamta@msain.com / www.msain.com

Client: Gujarat Mineral Development corporation